

Patient report

Bio-Rad DATE: 09/01/2019
D-10 TIME: 03:04 PM
S/N: #DJ4I016123 Software version: 4.30-2
Sample ID: 10566359
Injection date 09/01/2019 02:32 PM
Injection #: 6 Method: HbA1c
Rack #: --- Rack position: 5

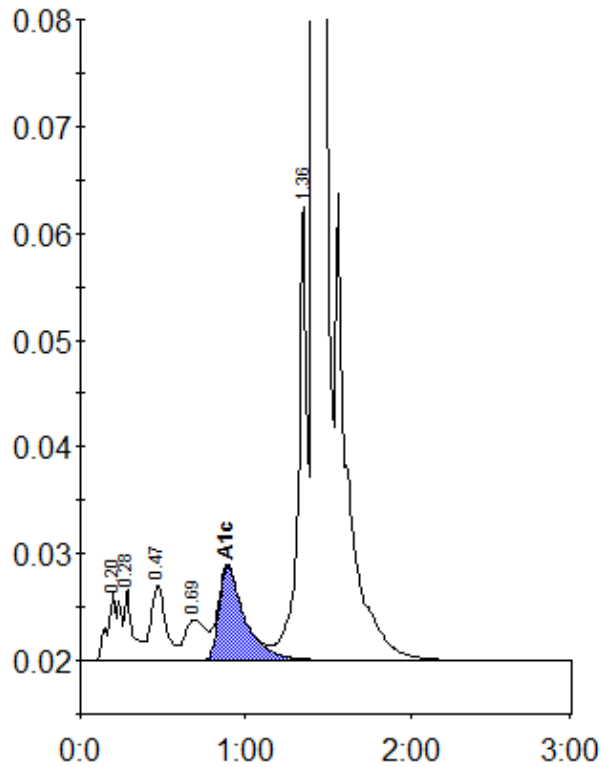

Peak table - ID: 10566359

Peak	R.time	Height	Area	Area %
A1a	0.20	6477	33876	1.2
A1b	0.28	6742	23273	0.8
F	0.47	7086	45002	1.5
LA1c/CHb-1	0.69	3802	34146	1.2
A1c	0.89	8807	95688	4.7
P3	1.36	42439	159392	5.5
A0	1.42	807818	2522215	86.6
Total Area:		2913591		

Concentration:	%
A1c	4.7